

**Swindon Town**

**Football Club**



**Official Programme 5np 1/-**



**Swindon Town v. Watford**



---

First-hand

Lively

Reports

Complete

Comprehensive

Coverage

Close-up Action

Shots

Every Game

At home or away

**The Evening Advertiser**  
has it covered

---

# ***McILROYS***

**FULLY LICENSED  
RESTAURANT**

**FOR THE BEST-VALUE LUNCH IN TOWN  
OPEN ALL DAY SATURDAY**

*MORNING COFFEE  
LUNCHEON  
AFTERNOON TEA  
SILVER-GRILL SERVICE*

Private room for meetings, private luncheons and dinners, celebrations

McILROYS · REGENT STREET · SWINDON 5294



# Swindon Town Football Company Limited

**Registered Office** County Ground, Swindon

**President** W J Castle

**Vice-President** J Davies

**Directors**

**Chairman** H E Lane

**Vice-Chairman** R Fricker

F L Collings A W Done M Earle C J Green

F Plyer H Williams K H Wilmer and Dr J Nicholas

**General Manager** R A Morse

**Secretary** R J Jefferies

**Team Manager** F Ford



**Tuesday, 8th September, 1970 – Football League Cup (2nd Round)**

## Swindon Town v. Watford

**Kick-off 7.30 p.m.**

Swindon Town	OFFICIALS	Watford
1 Jones R.	<b>REFEREE</b>	1 Walker
2 Thomas	Mr K Sweet	2 Welbourne
3 Trollope	Aberdare	3 Williams
4 Butler		4 Lugg
5 Burrows		5 Lees
6 Harland		6 Eddy
7 Jones C.		7 Scullion
8 Gough		8 Wigg
9 Horsfield	<b>LINESMEN</b>	9 Garbett
10 Noble	<b>Red Flag:</b>	10 Walley
11 Rogers	Mr T Payne	11 Woods
12	Bristol	12 Endean
<b>Colours:</b>	<b>Yellow Flag:</b>	<b>Colours:</b>
Red and White	Mr D W Lloyd	Yellow and Black
	Worcester	



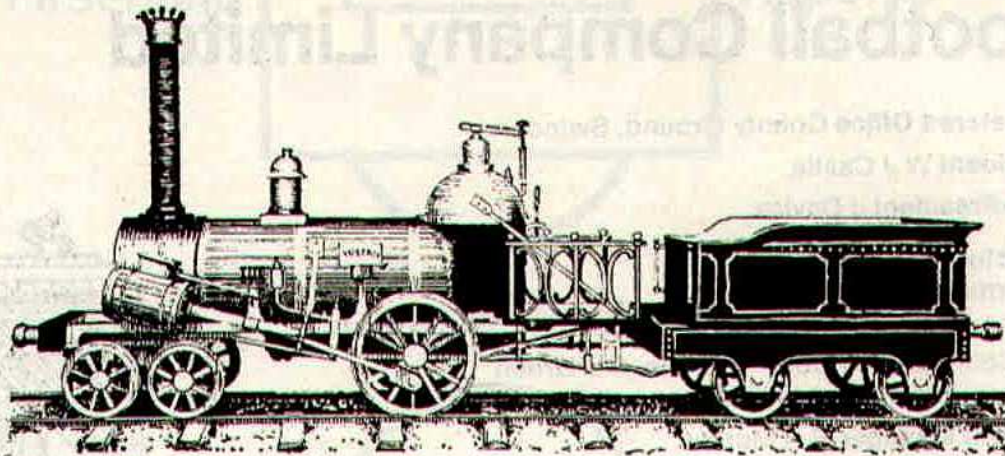

**MADE IN 1843!**

the year that **ARKELL'S BREWERY** and Swindon's  
G.W.R. Works were founded.

# **ARKELLS**

## **THE LOCAL BREW!**

Time honoured by 127 years.

*GOOD HONEST BEER*  
*IN*  
*DELIGHTFUL LICENSED HOUSES*

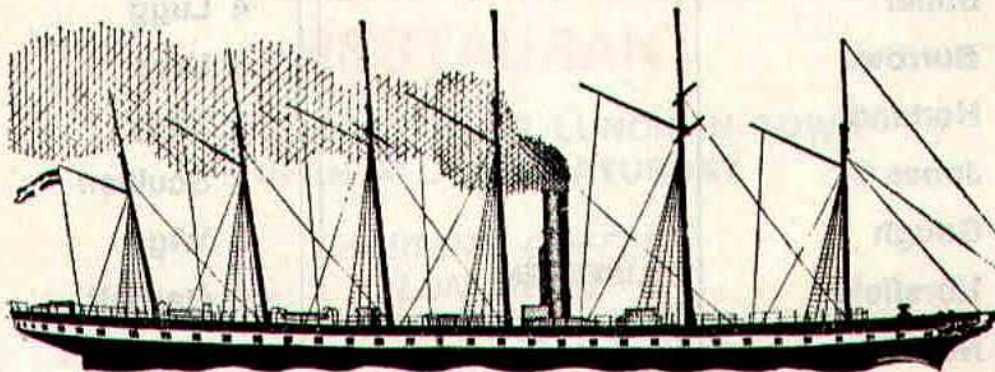

*"S.S. GREAT BRITAIN"*

built at Bristol in 1843. Designed by the younger Brunel, she was  
the first large vessel to be built of iron and the first screw  
steamship to cross the Atlantic. Her speed was about 12 knots.



# news & views

So, for the second time in a week, we entertain Watford, but this time in the League Cup. While points are valuable this competition is equally important, especially from the financial angle. A good Cup-run can make all the difference to profit or loss. Since the inception of the competition in season 1960/61, Swindon has fared quite well, culminating in season 1968/69 with the victory at Wembley.

We give the complete record of Swindon in this competition. It is interesting to note that season 1967/68, i.e. the one prior to the Cup win, Swindon lost at Newport in the First Round. Such are the ups and downs of football; one season defeated by a Division 4 club, and the next a total of twelve games, including matches against three Division 1 teams.

The Sunderland game produced the now well-known incident of the collapsed goalposts. Another record was also created. Mr. Morse, our General Manager, has held office since 1953, but this was the first occasion on which he brought his wife to the match. Was it a happy omen? We think so, as Swindon gained a well-earned victory. Keep coming, madam. Surely we don't have to wait another 17 years.

Our League game last Tuesday was a dour, relentless display of quick running and hard tackling. No quarter asked for or given. Both teams fought for every ball, right to the final whistle. Whilst not always a display of fine football, it was nevertheless a great fight. Tonight's game promises to be an equally tenacious battle.

It is with deep regret we record the death of Reggie Cooper, a stalwart

of Swindon Town if ever there was one. In these days we hear so much of hundred per cent effort and determination. Reg always gave everything he had, never once did he give up. He first came into prominence as a member of the famous Swindon Victoria team, which played through all the preliminary rounds to reach the Final of the Amateur Cup in season 1920/21. Reg was centre-half, and I believe Billy Dawson (captain) and Archie Chivers, two members of that side, are still living in Swindon.

Reg then became a part-time professional with Swindon Town, and played many fine games at right-half. He was a member of the team defeated by Burnley in the 6th Round of the F.A. Cup in 1924. A number of his colleagues, and members of the same team, still support the Club. Wally Dickenson (captain), Ted Nash, Archie Archer, Bert Davies, Granville Poppett, Arthur Ruddeston and George Benfield.

After World War II, Reg acted as a scout for the Club for several years, and introduced many young players. Unfortunately for the last few years he has been an invalid. Swindon Town Football Club extend their deepest sympathy to his wife and daughter. The funeral took place at Colchester on Thursday last.



# THE GREAT WESTERN HOTEL

(OPPOSITE SWINDON RAILWAY STATION)

The business man's hotel with a top class  
steak bar too!

Specialists in  
LUNCHEONS and DINNERS  
WEDDING PARTIES and RECEPTIONS  
good food — quick service

**J. ARKELL and SONS LIMITED Telephone SWINDON 22047**

## Mills and Merricks Limited

16-17 Bridge Street Swindon

Telephone 5365/6

**"HOME OR AWAY"**

our function is to ensure that your home is  
tastefully and economically furnished

SWINDON'S COMPLETE HOUSE FURNISHERS

### **New City Office Supplies Limited**

Office and Stationery Suppliers  
to Industry and Commerce

6 Commercial Road Swindon  
Telephone Swindon (STD Code 0793) 4605



## CLARK BROS. (Swindon) LTD

Building and Civil Engineering Contractors

CONSULT US FOR  
BUILDING AND CIVIL ENGINEERING  
CONSTRUCTION IN ALL ITS PHASES

**STRATTON ROAD**

**SWINDON**

Telephone Swindon 27261



# Personality Spot ...

## Stan Harland



A handwritten signature of Stan Harland in black ink, written in a cursive style.

Born Liverpool. Was signed from Carlisle United in July 1966. Formerly with Everton and Bradford City. He has been a regular choice at left-half since making his debut at the beginning of the 1966/67 season. Regular member of promotion winning side of season 1968/69. Played in Football League Cup Final winning team of season 1968/69. Played in League Cup Winners Cup winning team of 1969 and also a member of Anglo-Italian Inter-Club Competition winning team season 1969/70. Has missed only one League match since joining the Club. Stan was married in May 1970, his wife being a former Olympic ice skating representative, a former British Amateur Pair Skating champion and former World professional pair skater. She is now an instructress at the Liverpool Ice Rink.

Height: 6ft. Weight: 12st 7lb. Hobbies: Gardening.



## *G. A. Streetly*

Tobacconist and Confectioner

**10 BOURNE ROAD  
MOREDON SWINDON  
Telephone 4956**

## **C. Goodenough and Sons**

**Removal and Storage Contractors**  
any distance

**25 Cricklade Street Swindon  
Telephone 4555 and 3855**

## *CECIL GREEN*

Artistic Decorations in all its branches

**12 Armstrong Street  
Swindon Wilts  
Telephone 4593**

## **W. J. SELWOOD**

Telephone Swindon 5884

### **Saddlery**

General Leather Goods Manufactured and  
Repaired to Your Individual Requirements

**103 BROAD STREET  
SWINDON WILTSHIRE**

## *Notton's Cafe*

### **COUNTY ROAD**

Cliff and Grace Hayward  
200 yards from Ground

**Snack and Grill Service  
all day**

For High Class  
Central Heating, Plumbing  
Painting and Decorating  
Electrical Installations  
and Repairs

## **NORTH WILTS Sanitary and Heating Co. Ltd.**

**NEWPORT STREET SWINDON  
Telephone 5373/4**



THE ALCOHOL FUEL

### **COATE GARAGE**

**REPAIRS - OVERHAULS - WELDING  
SERVICING - REBORING - TYRES**

Props. E. V. & W. H. Mattick  
Marlborough Road Swindon

## **Leese, Ing & Co. Ltd.**

Mineral Water and  
Squash Manufacturers

**LANSDOWN ROAD SWINDON**

**Telephone 22744**

## *Maylott Studios*

**For Group and Sports Photographs**

Official Photographer to  
Swindon Town Football Club

**31 Faringdon Road**

Telephone 22792

Always at your service

## *L. Bibby*

For all Types — Rags, Iron and Metal, etc.  
Spot Cash Paid. Please Telephone 2101  
and our van will call.

**THE PADDOCK ERMIN STREET  
STRATTON ST. MARGARET**



# our visitors Watford



## **Mike Walker**

Formerly with Reading, Shrewsbury and York City, Mike joined the Watford staff early in September 1968. He has represented Wales at Under-23 level on several occasions and was reserve goalkeeper for the Welsh team in the Home Championships last season. He only missed one first team fixture during last year and so far has made 95 first team appearances.

## **Bert Slater**

Bert has now completed five seasons with Watford, having joined the staff from Dundee in May 1965. In that time he has made 151 first team appearances. In his career he has gained several honours, including a Division II Championship medal (Liverpool), Scottish Cup Winners medal (Falkirk), Scottish League Runners-up medal (Dundee), Scottish "B" International, and an appearance in the European Cup semi-final with Dundee.

## **Derek Edmonds**

One of the new players signed during last close season, Derek was born in Newcastle-upon-Tyne, and spent five years with Leeds United before signing for Watford in May 1970.

## **Duncan Welbourne**

Duncan is now in his eighth season with Watford, having joined the staff in November 1963, from Grimsby Town. Up to the end of the 1969/70 season he had made 317 first team appearances.

## **John Williams**

Born in Tottenham, John is a product of the Juniors, having originally been signed as an apprentice. He became a professional in September 1964. John was one of the two players who made 100% appearances in 1969/70, and to date has played in 232 first team fixtures.

## **John Pearce**

John has been with the Club several years as an amateur and became a part-time professional in July 1969.

## **Michael Packer**

Michael joined Watford as an apprentice and became a professional in April 1968. Last season he made 16 appearances in the senior side.

## **Keith Eddy**

Keith was born in Barrow and played for the Holker Street club before signing for Watford in July 1966. He has made 188 first team appearances and was unfortunate to miss several League games last season following an injury at Carlisle.

## **Bernard Lewis**

This will be Bernard's fourth season at Vicarage Road, having been signed from Cardiff City in 1967. He had four seasons with the "Bluebirds" and is an Under-23 Welsh International.

## **Walter Lees**

Formerly with Kilsyth Rangers, Walter came south in June 1968. His first team appearances were restricted but he eventually took over the No. 5 spot last season and made 35 first team appearances.

## **Colin Franks**

Colin was an amateur with the Club before signing professional forms at the beginning of the 1969/70 season. He made 11 appearances in the League side and two in the F.A. Cup, and his winning goal against Stoke City will long be remembered.

## **Roy Sinclair**

Roy became a Watford player in March 1969, having previously been with Liverpool and Tranmere Rovers. Dogged by injury, he only made 7 League appearances last season.

## **Barry Endean**

For the second consecutive season Barry finished as the leading goal scorer for the Club. He joined the staff in September 1968 from Pelton Fell, and so far has made 80 first team appearances, scoring a total of 34 goals.



# CARTER BROS. OF SWINDON

Car Radio  
Specialists

**AND NORTH WILTS RENTALS**

Hi-Fi Sales  
and Service

**FOR THE FINEST IN TELEVISION**

**To purchase or for rental**

Personal and courteous attention : The finest after sales service in Town  
One of the few really Private Firms **Staunch supporters of the Town**  
**18 Lagos Street Swindon Telephone 6640 or 23270**

## THE PORK SHOP

(Swindon Bacon Curing Co. Ltd.)

Specialists in

**Bacon - Pork - Cooked Ham**

**50 FLEET STREET SWINDON**

Telephone 22122

## J. WILMER

Coal Merchants

**St. Margaret's Road Swindon**

Telephone 22535

## SOUTHERN LAUNDRY CO. LTD.

Launderers and Dry Cleaners

**HAYDON STREET SWINDON**

Telephone 4161

At Your Service

## A. E. LUDLOW LIMITED

Wholesale Fruit and Potato Merchant

**COLBOURNE STREET  
SWINDON WILTSHIRE  
Telephone Swindon 3583**

We deliver Fresh Fruit, Vegetables  
and Potatoes daily—**Wholesale Only**

## BRETTS

**PET and GARDEN SUPPLIES**

**32-33 Commercial Road**

and

**6 Cromwell Street Swindon**

For Paints of Good Quality

*H. S. Hodges & Sons*

(SWINDON) LTD.

**Cricklade Road Swindon**

Telephone 22422

Dulux, Brolac, Valspar, Wallcharm, etc.

## **Borough Press Swindon Limited**

Eastcott Hill Swindon telephone 4022

*Printers to successful industry*



# our visitors *continued*

## **Stewart Scullion**

Born in Bo'ness in Scotland, Stewart joined Watford in February 1966, having previously had League experience with Charlton Athletic. He has made 213 first team appearances and scored 28 goals, and none perhaps more important than his equaliser at Norwich which ensured Second Division football for the Club for 1970/71.

## **Terry Garbett**

Terry became a Watford player in August 1966 when he was signed from Middlesbrough. Injury restricted his first team appearances last season to 36, and so far he has made 177 appearances in the first team, scoring 50 goals.

## **Stewart Lowery**

Stewart became a professional with the Club in January 1970 following several games as an amateur. His previous club was Bishop Auckland and he was born at Thornaby-on-Tees.

## **Dixie Hale**

Dixie's first English League club was Swansea and he then played for Barrow and Workington prior to going to Watford in July 1967. He was capped on several occasions for the League of Ireland, and has made 110 first team appearances for the "Hornets".

## **Ray Lugg**

A newcomer to the Club last season, Ray came south from Middlesbrough in November and made 27 first team appearances and scored 5 goals.

## **Tom Walley**

Born in Caernarvon, Tom signed first of all for Arsenal and transferred to Watford in March 1967. Last season he made 48 first team appearances, and to date has worn the first XI shirt on 163 occasions. He has represented his country as skipper of the Welsh Under-23 side, and with Mike Walker was one of the reserves for the Home Championships last season.

## **Bill Jennings**

Bill has been with the Club for some time as an amateur but some very impressive Reserve team appearances led to him signing professional forms in April 1970. He was chosen on several occasions for the England Amateur Youth Team during last season.

## **John Farley**

John comes from Stockton, and formerly played for that club before being persuaded to sign professional forms in July 1969. He made 22 appearances in the Reserve side last year and will soon surely be knocking on the first team door.

## **Ron Wigg**

Ron was signed from Ipswich at the beginning of June 1970 for a record fee for the Club, and it is hoped that he will provide the additional punch in the attack which was missing last season.

## **Charlie Woods**

Born at Whitehaven in Cumberland, Charlie was developed by Newcastle United in junior football before making his League debut appearance with them in the 1960/61 season. He went to Bournemouth in November 1962 and had spells with Crystal Palace and Ipswich before signing for Watford in June 1970.

---

## **Soccer Who's Who Football Fans' Guide**

Answers all the questions football fans want to know. 92 club directory gives advance booking details, how to get there instructions, where to park details, ground facilities and entertainment, and potted history of every club. Obtainable from all newsagents, bookshops and club shops or 8/6 post free from Press Office, Football League, St. Annes, Lancs.



# Fixture list 1970/71

## DIVISION II

### August

15 Hull City	(H) 1—1
19 League Cup (1)	.....
22 Sheffield United	(A) 1—2
29 Sunderland	(H) 2—0

### September

1 Watford	(H) 1—1
5 Blackburn Rovers	(A) .....
8 League Cup (2) Watford	(H) .....
12 Portsmouth	(H) .....
19 Carlisle United	(A) .....
26 Luton Town	(H) .....
29 Millwall	(H) .....

### October

3 Charlton Athletic	(A) .....
7 League Cup (3)	.....
10 Queen's Park Rangers	(H) .....
16 Hull City	(A) .....
21 Norwich City	(A) .....
24 Middlesbrough	(H) .....
28 League Cup (4)	.....
31 Birmingham City	(A) .....

### November

7 Bristol City	(H) .....
14 Leicester City	(A) .....
18 League Cup (5)	.....
21 Oxford United (1)	(A) .....
28 Sheffield Wednesday	(H) .....

### December

5 Bolton Wanderers	(A) .....
9 League Cup Semi-Final	.....
12 Orient (2)	(H) .....
16 League Cup Semi-Final	.....
19 Sheffield United	(H) .....
26 Cardiff City	(A) .....

### 1971

#### January

2 F.A. Cup (3)	.....
9 Millwall	(A) .....
16 Norwich City	(H) .....
23 F.A. Cup (4)	.....
30 Sheffield Wednesday	(A) .....

#### February

6 Bolton Wanderers	(H) .....
13 Orient (5)	(A) .....
20 Oxford United	(H) .....
27 Birmingham City	(H) .....
(League Cup Final)	.....

#### March

6 Middlesbrough (6)	(A) .....
13 Leicester City	(H) .....
20 Bristol City	(A) .....
27 Blackburn Rovers (S.F.)	(H) .....

#### April

3 Sunderland	(A) .....
9	.....
10 Cardiff City	(H) .....
12 Portsmouth	(A) .....
13 Charlton Athletic	(H) .....
17 Queen's Park Rangers	(A) .....
24 Carlisle United	(H) .....
28 Watford	(A) .....

#### May

1 Luton Town	(A) .....
8 F.A. Cup Final	.....

## FOOTBALL COMBINATION

### August

15 Crystal Palace	(A) 2—3
19 Norwich City	(A) 2—1
22 Bournemouth & B.A.	(H) 3—0
25 Chelsea	(H) 3—0
29 Ipswich Town	(A) 1—1

### September

5 Oxford United	(H) .....
12 Queen's Park Rangers	(A) .....
15 Cardiff City	(H) .....
19 Bristol Rovers	(H) .....
26 West Ham United	(A) .....

### October

3 Crystal Palace	(H) .....
6 Swansea City	(H) .....
10 Arsenal	(A) .....
14 Fulham	(A) .....
17 Queen's Park Rangers	(H) .....
24 Gillingham	(A) .....
31 Birmingham City	(H) .....

### November

7 Bristol City	(A) .....
14 Leicester City	(H) .....
21 Fulham	(H) .....
28 Tottenham Hotspur	(A) .....

### December

5 Plymouth Argyle	(H) .....
19 Bournemouth & B.A.	(A) .....
26 Reading	(H) .....

### 1971

#### January

9 Norwich City	(H) .....
16 Chelsea	(A) .....
23 Southampton	(A) .....
30 Tottenham Hotspur	(H) .....

#### February

6 Plymouth Argyle	(A) .....
13 Southampton	(H) .....
24 Cardiff City	(A) .....
27 Birmingham City	(A) .....

#### March

6 Gillingham	(H) .....
13 Leicester City	(A) .....
20 Bristol City	(H) .....
31 Oxford United	(A) .....

#### April

3 Ipswich Town	(H) .....
7 Reading	(A) .....
17 Arsenal	(H) .....
20 Swansea City	(A) .....
24 Bristol Rovers	(A) .....

#### May

1 West Ham United	(H) .....
-------------------	-----------

Copyright of The Football League Ltd. and not to be reproduced without permission.



# Football League Cup Record

## Season 1960/61

Rd. 1 Bye  
 Rd. 2 Shrewsbury Town (h) 1—1  
 Rd. 2 Shrewsbury Town (a) 2—2  
 Rd. 2 Shrewsbury Town (h) 0—2

## Season 1961/62

Rd. 1 Birmingham City (a) 1—1  
 Rd. 1 Birmingham City (h) 2—0  
 Rd. 2 Preston North End (a) 1—3

## Season 1962/63

Rd. 1 Bye  
 Rd. 2 Darlington (h) 4—0  
 Rd. 3 Notts County (a) 0—5

## Season 1963/64

Rd. 1 Bye  
 Rd. 2 Chelsea (h) 3—0  
 Rd. 3 Southend United (h) 5—0  
 Rd. 4 West Ham United (h) 3—3  
 Rd. 4 West Ham United (a) 1—4

## Season 1964/65

Rd. 1 Swansea (a) 2—3

## Season 1965/66

Rd. 1 Darlington (a) 0—1

## Season 1966/67

Rd. 1 Bye  
 Rd. 2 Portsmouth (h) 4—1  
 Rd. 3 Doncaster Rovers (a) 1—1  
 Rd. 3 Doncaster Rovers (h) 4—2  
 Rd. 4 West Bromwich Albion (h) 0—2

## Season 1967/68

Rd. 1 Bye  
 Rd. 2 Newport County (h) 1—1  
 Rd. 2 Newport County (a) 0—2

## Season 1968/69

Rd. 1 Torquay United (h) 2—1  
 Rd. 2 Bradford City (a) 1—1  
 Rd. 2 Bradford City (h) 4—3  
 Rd. 3 Blackburn Rovers (h) 1—0  
 Rd. 4 Coventry City (a) 2—2  
 Rd. 4 Coventry City (h) 3—0  
 Rd. 5 Derby County (a) 0—0  
 Rd. 5 Derby County (h) 1—0  
 Semi-Final Burnley (a) 2—1  
 Semi-Final Burnley (h) 1—2  
 Semi-Final Burnley (at W.B.A.) 3—2  
 Final Arsenal (at Wembley) 3—1  
 Cup won

## Season 1969/70

Rd. 1 Bye  
 Rd. 2 Swansea (a) 3—1  
 Rd. 3 Oxford United (a) 0—1

# The Ford Sporting League

(up to and including Saturday, 29th August, 1970)

1 Leeds United	32 Millwall	63 Peterborough United
2 Shrewsbury Town	<b>33 Swindon Town</b>	64 Scunthorpe United
3 Aston Villa	34 Wolverhampton W.	65 Newcastle United
4 Liverpool	35 Port Vale	66 Chelsea
5 York City	36 Gillingham	67 Colchester United
6 Fulham	37 Lincoln City	68 Sunderland
7 Southport	38 Southampton	69 Orient
8 Mansfield Town	39 Workington	70 Torquay United
9 Birmingham City	40 Wrexham	71 Cardiff City
10 Watford	41 Oxford United	72 Manchester City
11 Derby County	42 Tottenham	73 Middlesbrough
12 West Bromwich Albion	43 Barrow	74 Norwich City
13 Bury	44 Crystal Palace	75 Queen's Park Rangers
14 Leicester City	45 Darlington	76 Stoke City
15 Rotherham United	46 Hartlepool	77 Bristol City
16 West Ham United	47 Doncaster Rovers	78 Barnsley
17 Crewe Alexandra	48 Walsall	79 Brentford
18 Sheffield Wednesday	49 Newport County	80 Southend United
19 Grimsby Town	50 Aldershot	81 Tranmere Rovers
20 Halifax Town	51 Stockport County	82 Ipswich Town
21 Northampton Town	52 Hull City	83 Notts County
22 Oldham Athletic	53 Blackpool	84 Blackburn Rovers
23 Cambridge United	54 Brighton & Hove A.	85 Plymouth Argyle
24 Exeter City	55 Charlton Athletic	86 Burnley
25 Portsmouth	56 Reading	87 Rochdale
26 Chesterfield	57 Luton Town	88 Bolton Wanderers
27 Huddersfield Town	58 Bournemouth & B.A.	89 Carlisle United
28 Arsenal	59 Chester	90 Sheffield United
29 Nottingham Forest	60 Preston North End	91 Swansea City
30 Bradford City	61 Everton	92 Bristol Rovers
31 Manchester United	62 Coventry City	



# Officials and Playing Staff of Watford F.C.

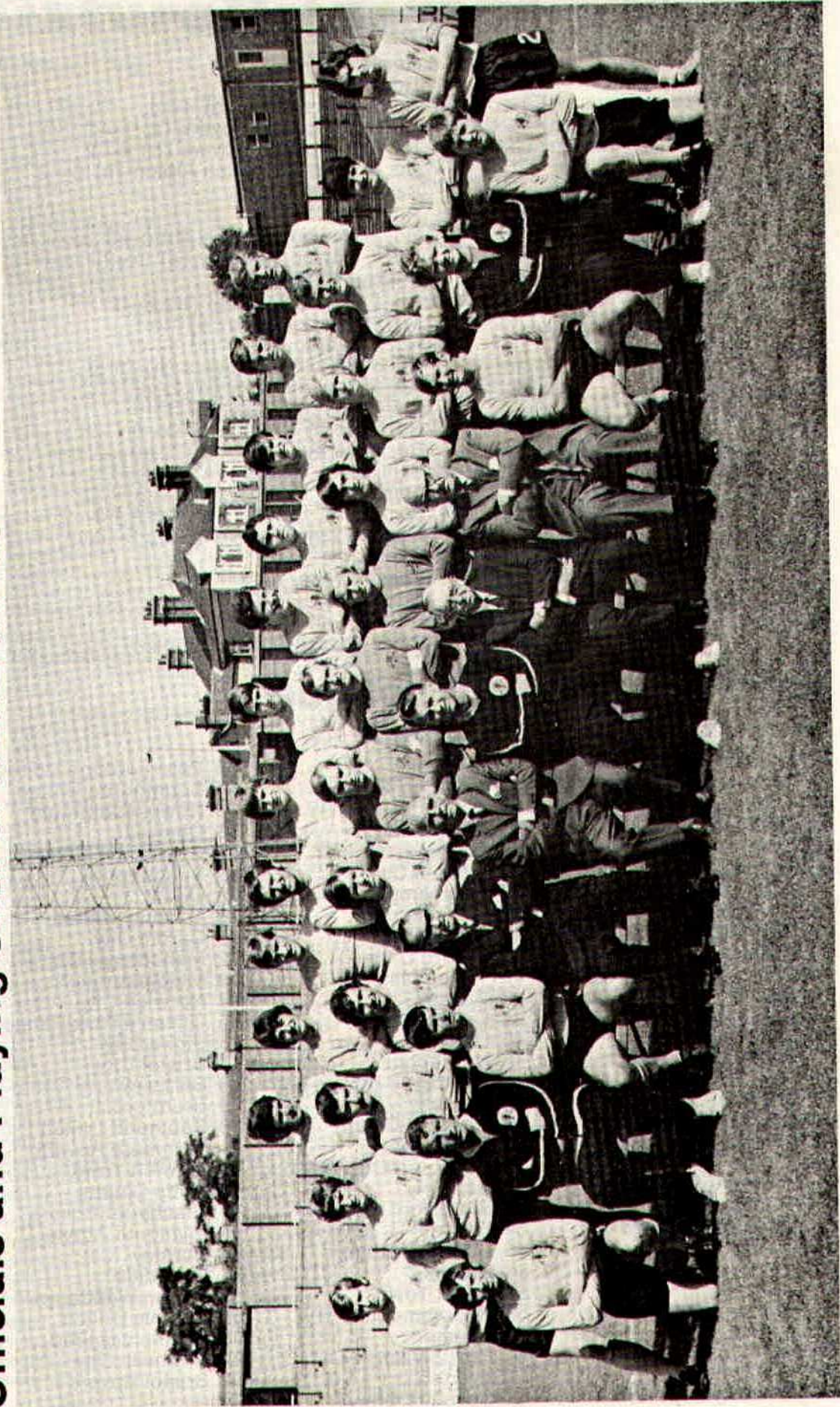

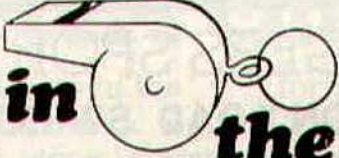

**the man in  the middle**

**Kenneth Sweet**

Started refereeing in 1953 with the Aberdare Valley Football League. Welsh Football League 1955. Football Combination 1957 to 1964. Joined Football League Line 1964/65 and promoted to Football League Referees List 1969/70. Has officiated as Linesman in England v. Ireland (Senior), November 1963, also England v.

Ireland (Amateur), September 1968 (Referee) and Welsh Amateur Cup and Senior Cup Finals. European Cup 1965. Mr. Sweet is married and employed as a personnel manager. He is interested in Youth work and First Aid and is also on the F.I.F.A. International Panel of referees.

**Your team  
for Planned Savings**



SAVINGS ACCOUNTS

GOVERNMENT  
STOCKS

SAVE AS YOU EARN  
SCHEME

T.S.B.  
UNIT TRUST

CHEQUE  
ACCOUNTS

LIFE ASSURANCE  
LINKED SAVINGS

CASH  
DISPENSER

CHEQUE  
CARDS

SERVICE

FOREIGN  
CURRENCY

STANDING  
ORDERS

Ask for details at your local T.S.B. Office

**TRUSTEE SAVINGS BANK**

93 Commercial Road, Swindon

Telephone 23949







# Supporters club notes

A warm (return) welcome to the Watford team and supporters. It hardly seems a week since last Tuesday, and the hard League game. No doubt tonight's match will also be contested, on the field, for the full 90 minutes. One hopes that Swindon supporters will also manage to last out the same time, with full vocal encouragement. No match is won, or lost, until the referee blows the final whistle. It was difficult for Don Rogers last Tuesday, trying to place accurate corner kicks for a winning goal, with both corners filling up with supporters going out before the match was over. These early leavers, with the problems of the work on the new stand, do not help in the slightest, and could have the reverse effect. So what about it, supporters – try waiting until the end of the match before leaving. We have been assured that an initial supply of the new badges incorporating the two Italian cups, and probably Supporters' Club badges, will reach us in time for this match. The printers also have promised to have the 1970 Supporters' Club Handbook at Swindon by tonight. So call in at the kiosk in the Supporters' Social Club, either before or after the match. We think you will like these new items. The commemorative pennant is going well, and a fresh supply has been ordered. Members from the country areas would be especially welcome. Jim is in the Social Club, eager to enrol new sellers before and after every home match, so do call and do your bit.

I/we would not be able to make time available for the above tour, but would be interested if day flights, as for last season's Italian matches, are arranged. Please allocate me/us provisional seats

for such a day flight.

(Delete whichever paragraph above does **not** apply, and complete the details. This alternative has been included at the request of a number of supporters who went on last season's flights.)

## **Proposed SUPPORTERS' CLUB ITALY TOUR 1971**

**for the away games in the  
Anglo-Italian Inter-League  
Cup Competition.**

**A tour of about 8 days is expected.**

**This will include the two away  
matches, with the periods before  
and between matches at a suitable  
seaside resort.**

To: The Hon. Gen. Secretary,  
Swindon Town Football  
Supporters' Club, Social Club,  
County Ground, Swindon.

Please allocate me a provisional  
place in the above Italian Tour, and  
advise me of all details when  
available.

Name (Mr./Mrs./Miss):  
(Block capitals please)

.....

Address:

.....

.....

.....

Tel. number (if any):

.....

If more than one wishes to be  
recorded, please attach the above  
information on an additional sheet  
of paper.

**Note: Please enclose a stamped,  
addressed envelope for the further  
information, which should be  
available by the end of October.**



# HARRY LUNN

(Ex NOTTS COUNTY, PORTSMOUTH and SWINDON TOWN F.C.)

**Fish Bar and Restaurant**  
**27-28 COMMERCIAL ROAD SWINDON**

RESTAURANT open 9 a.m. to 10 p.m. for

**Snacks - Lunches - High Teas - Evening Meal**

FISH BAR open Mid-day and Evenings until 11 p.m.

# HULFORD MOTORS LIMITED

**SELF DRIVE HIRE**

Fleet of 1970/69 Fords Escorts De-Luxe  
Cortinas De-Luxe Cortinas 1600 Estate  
(Bench Seat Column Change) — Zephyr V4s

**SHRIVENHAM ROAD**

(200 yards from Football Ground)

**Telephone 4934**

Large Car Park Available

# COWLEY BROS. (Wroughton) LTD.

BUILDERS OF MODERN ATTRACTIVE  
HOUSES and BUNGALOWS

Developments at

**SWINDON**

**WROUGHTON**

**BADBURY**

Office

**28 NEWPORT STREET**  
**SWINDON**

Telephone Swindon 6870

Reserved for British Rail



**Inter-City**



# Golden Goal Competition

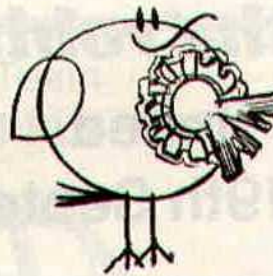

Tickets bearing the time in minutes and seconds will be on sale before the game – price **one shilling**  
The ticket with the exact time when the **FIRST GOAL** is scored will win

**£60**

The ticket bearing the time when the **LAST GOAL** is scored will win

**£10**

The official announcer will be the timekeeper and he will announce the official time of both goals.  
Should only one goal be scored the winning ticket holder will receive **£70**. In the event of no goals tickets bearing no score will win **£10**

A further prize of **£10** will also be given for the ticket bearing the number corresponding to the official attendance at the match  
Be sure to get your ticket –  
Watch for the  
**GOLDEN GOAL GIRLS!**

---

## Forthcoming matches

**SATURDAY, 12th SEPTEMBER, 1970**

Division II – Kick-off 3 p.m.

### Swindon Town v. Portsmouth

**TUESDAY, 15th SEPTEMBER, 1970**

Football Combination – Kick-off 7.30 p.m.

### Swindon Town v. Cardiff City

**SATURDAY, 19th SEPTEMBER, 1970**

Football Combination – Kick-off 3 p.m.

### Swindon Town v. Bristol Rovers



# **follow the robins . . .**

## **to Carlisle United Saturday 19th September**



Leave Swindon by A345 to Stratton and at junction take A419 to Cirencester. Leave Cirencester by A417 and at junction take A435 to **Cheltenham**

**31½ miles**

Take A4019 from Cheltenham and at junction A38 through Tewkesbury until M50 Motorway, 1½ miles on join M5 and continue to 'End of Motorway' then take A456 via Quinton to junction with A4123 to Warley and **Wolverhampton.**

**90¾ miles**

Leave Wolverhampton by A449 continue to junction with A5 then to Gailey Roundabout and take 3rd road off for M6 Motorway. Continue until End of Motorway then join **A6. 214 miles**

Follow A6 via Kendal, High Borrow Bridge and Shap to M6 Motorway, follow to End of Motorway then rejoin A6. The A6 continues via Plumpton Wall, High Hesket and Carleton into London Road, turn right into Rydal Street and straight on into Broad Street at end of which turn right into Warwick Road, **Carlisle. 273¾ miles**

**Route kindly supplied by R.A.C.**

---

### **County Ground Regulations**

- 1 All matches are played in accordance with the Rules and Regulations of the Football Association and the Football League.
- 2 Play cannot be guaranteed on any day and accordingly no refund of cash admission charges paid at the turnstile can be made.
- 3 Refunds will be made in respect of seats booked in advance where a match is postponed, subject to a time limitation, details of which can be obtained from the Box Office. No such refunds will be entertained in respect of abandoned matches.
- 4 No unauthorised person is permitted to enter upon the field of play. Persons carrying flags, banners, sticks, or any objects likely to cause obstruction or lead to a breach of the peace will not be admitted.
- 5 With the exception of authorised Press representatives holding official passes, the taking of photographs or

ciné-photographs inside the ground is prohibited.

- 6 Only persons specially authorised are permitted to offer newspapers, periodicals or any other goods for sale on the property of the Swindon Town Football Club Ltd.
- 7 Betting and the use of radio sets is not permitted in any part of the ground.
- 8 The climbing of floodlight pylons, stands or other buildings in the ground is strictly forbidden.
- 9 All persons visiting the County Ground are admitted subject to the above Ground Regulations, the Rules and Regulations of the Football League and of the Football Association. Swindon Town Football Club Ltd. reserve the right to refuse admittance or to remove from the ground any person who shall refuse to comply with them, or whose presence is a source of danger or annoyance to others.



Suppliers to the Swindon Team  
**MAY WE SUPPLY YOU?**



**EARLE**

of Chippenham Limited

MAIN

**FORD**

DEALERS

**COCKLEBURY ROAD CHIPPENHAM**

Telephone 3255

**H. HIBBERD LIMITED**

**FOR YOUR EARTH-MOVING EQUIPMENT**

*Plant Hire Contractors*

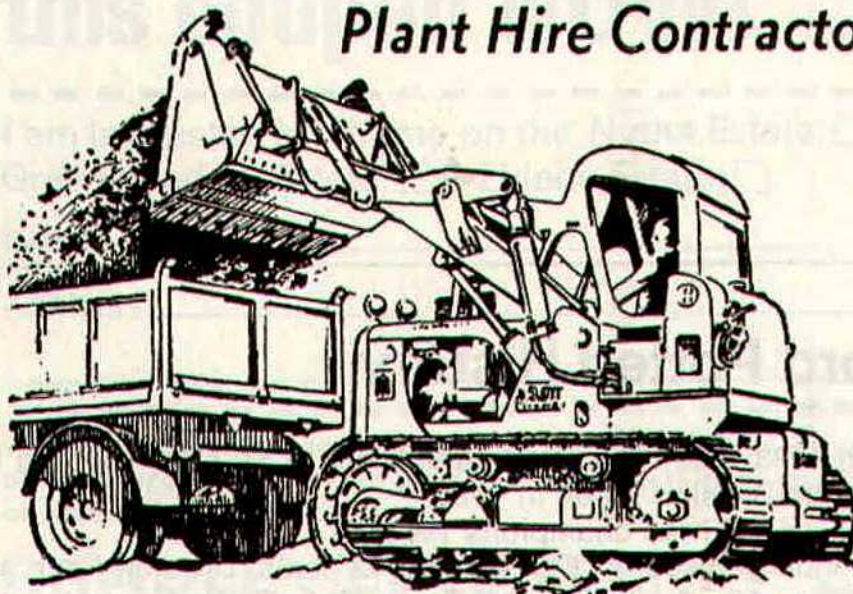

**40 NEWPORT STREET SWINDON**

Telephone Swindon 6125



# League table division 2

# Football Combination

(up to and including Saturday, 5th September)

(up to and including Tuesday, 1st September)

	P	W	D	L	Goals			Pts.		P	W	D	L	Goals			Pts.
					F	A								F	A		
Cardiff City ...	6	3	2	1	8	5	8		Swindon Town ...	5	2	3	0	11	5	7	
Portsmouth ...	5	2	3	0	8	2	7		Bristol City ...	4	3	1	0	9	5	7	
Hull City ...	5	3	1	1	5	4	7		Fulham ...	5	2	3	0	9	5	7	
Oxford United ...	5	3	1	1	6	6	7		Crystal Palace ...	5	2	3	0	5	3	7	
Luton Town ...	5	2	2	1	8	5	6		Southampton ...	5	3	1	1	6	4	7	
Norwich City ...	5	2	2	1	4	3	6		Tottenham Hotspur	5	2	2	1	6	1	6	
Bolton Wanderers	6	2	2	2	9	11	6		West Ham United	4	3	0	1	10	2	6	
Bristol City ...	5	2	2	1	9	11	6		Cardiff City ...	5	2	2	1	5	2	6	
Leicester City ...	5	2	1	2	9	5	5		Swansea City ...	4	2	2	0	7	3	6	
Birmingham City	5	2	1	2	6	5	5		Birmingham City	4	2	2	0	6	3	6	
Sunderland ...	5	2	1	2	11	10	5		Ipswich Town ...	4	2	2	0	7	4	6	
Watford ...	5	1	3	1	8	8	5		Leicester City ...	4	2	1	1	3	2	5	
Carlisle United ...	5	2	1	2	7	7	5		Norwich City ...	5	3	1	1	5	4	5	
Sheffield Wed. ...	7	1	3	3	6	9	5		Queen's Park R.	5	2	0	3	9	10	4	
Orient ...	5	1	3	1	4	4	5		Arsenal ...	4	1	1	2	6	7	3	
Millwall ...	5	1	2	2	6	6	4		Bristol Rovers ...	4	1	1	2	7	10	3	
Swindon Town ...	5	1	2	2	5	5	4		Chelsea ...	4	1	1	2	1	6	3	
Queen's Park R.	5	1	2	2	7	8	4		Oxford United ...	5	0	2	3	3	7	2	
Sheffield United	5	1	2	2	7	9	4		Reading ...	4	0	0	4	5	10	0	
Middlesbrough ...	5	2	0	3	3	5	4		Gillingham ...	4	0	0	4	3	13	0	
Blackburn Rovers	5	1	2	2	3	5	4		Plymouth Argyle	4	0	0	4	2	10	0	
Charlton Athletic	5	0	2	3	2	8	2		Bournemouth & B.A.	4	0	0	4	2	11	0	

## Watford Potted History

Founded in 1898 when West Herts and Watford St. Mary's joined forces.  
Joined League Division Three in 1920.

Honours: Division Three champions 1968/69.

Record League goalscorer: Cliff Holton, 42 goals, Division Four, 1959/60.

Record victory: 10—1 v. Lowestoft Town (F.A. Cup), November 1926.

Record defeat: 10—0 v. Wolves (F.A. Cup), January 1912.

Longest-serving player: Tommy Barnett, who made 445 appearances between 1928 and 1945.



---

# AKERS GARAGE LIMITED

THE STREET MOREDON SWINDON WILTSHIRE

Telephone Swindon 3457/8

main dealer for  
**VAUXHALL/BEDFORD**  
and  
Parts and Accessories  
Sales and Service

Showrooms open  
MONDAY to FRIDAY — 8 a.m. to 8 p.m.  
SATURDAY — Closed 7 p.m.  
SUNDAYS — 10 a.m. to 2 p.m. for Petrol and Viewing

---

---

## For a home win fill in this coupon NOW!

I am interested in a home on the Nythe Estate.   
Greenmeadow Estate.  Eldene Estate.

NAME \_\_\_\_\_

ADDRESS \_\_\_\_\_  
\_\_\_\_\_

We are currently building the three Swindon developments indicated on the coupon, together with other housing projects in the counties of Somerset and Dorset.

**BRADLEY ESTATES**

74 VICTORIA ROAD SWINDON

Tel: 5865





## **spectator seating in high density polyethylene**

- \* Supplied to over 40 Football League clubs
- \* Any colour. No maintenance
- \* Industrial seats for the food, electronics and pharmaceutical industries
- \* Largest supplier of spectator and industrial seating in Europe
- \* Heavy, medium and light steel fabrication
- \* Custom made production line equipment
- \* Ancillary work for industry and the building trade

FAST EFFICIENT SERVICE BY



**MARTYN LYN SHAW LTD**

**BOUNDARY WORKS - STRATTON ROAD - SWINDON - WILTS**

Telephone: 24231